

XtendFlex Soybean Herbicide Programs Brooklyn, WI 2020

Trial Information

Trial Sponsor: Bayer

Objective: Evaluate multiple herbicide programs to provide recommendations for the 2021 launch of XtendFlex soybeans

Crop: XtendFlex soybean

Variety: AG23XF0

Weed species (pressure): glyphosate-resistant waterhemp (very high)

Herbicide Application(s): PRE – 5/22

POST – 6/23 (V3/V4 soybean)

LPOST – 7/8 (V6 soybean)

For the full report see trial #20-BRO-SB02 in the [2020 Wisconsin Weed Science Research Report](#)



Cropping Systems Weed Science
UNIVERSITY OF WISCONSIN-MADISON



XtendFlex Soybean Herbicide Programs Brooklyn, WI 2020

| Herbicide Treatment* | | Waterhemp Control % | | | Yield bu/acre |
|---|--|---------------------|-----------------|-----------------|------------------|
| PRE | POST | 7/8 | 7/22 | 9/24 | |
| 22 oz XtendiMax + 48 oz Warrant + 8 oz Mauler | 22 oz XtendiMax + 32 oz Roundup + 48 oz Warrant | 85 | 80 | 87 | 35 |
| | 32 oz Liberty + 32 oz Roundup + 48 oz Warrant | 83 | 77 | 74 | 35 |
| | 32 oz Liberty + 48 oz Warrant | 83 | 72 | 77 | 35 |
| | 32 oz Liberty + 48 Warrant <i>fb</i> 32 oz Liberty | 86 | 97 | 96 | 37 |
| | 32 oz Roundup + 48 oz Warrant Ultra <i>fb</i> 32 oz Liberty | 76 | 88 | 92 | 38 |
| 48 oz Warrant + 8 oz Mauler | 22 oz XtendiMax + 32 oz Roundup + 48 oz Warrant | 85 | 80 | 86 | 34 |
| | 32 oz Liberty + 32 oz Roundup + 48 oz Warrant | 83 | 68 | 63 | 36 |
| | 32 oz Liberty + 48 oz Warrant | 79 | 68 | 69 | 35 |
| | 22 oz XtendiMax + 32 oz Roundup + 48 oz Warrant <i>fb</i> 32 oz Liberty | 87 | 97 | 98 | 39 |
| | 22 oz XtendiMax + 48 oz Warrant <i>fb</i> 32 oz Roundup | 80 | 85 | 90 | 39 |
| | 22 oz XtendiMax + 48 oz Warrant <i>fb</i> 32 oz Liberty + 32 oz Roundup | 81 | 93 | 96 | 37 |
| | 22 oz XtendiMax + 48 oz Warrant <i>fb</i> 32 oz Liberty | 81 | 96 | 97 | 40 |
| 22 oz XtendiMax + 48 oz Warrant Ultra | 22 oz XtendiMax + 32 oz Roundup + 48 oz Warrant | 89 | 80 | 86 | 35 |
| | 32 oz Liberty + 32 oz Roundup + 48 oz Warrant | 84 | 71 | 66 | 39 |
| Untreated Check | | 0 | 0 | 0 | 21 |
| | LSD (0.10) | 5 | 5 | 9 | 4 |
| | p-value | <0.01 | <0.01 | <0.01 | <0.01 |

*All POST treatments included appropriate adjuvants

XtendFlex Soybean Herbicide Programs Brooklyn, WI 2020

Plot pictures taken on 6/12
21 days after the PRE application

21 days after PRE (6/12)
Untreated Check



21 days after PRE (6/12)

PRE: 22 fl oz XtendiMax + 48 fl oz Warrant + 8 fl oz Mauler



21 days after PRE (6/12)
PRE: 48 fl oz Warrant + 8 fl oz Mauler



21 days after PRE (6/12)

PRE: 22 fl oz XtendiMax + 48 fl oz Warrant Ultra



XtendFlex Soybean Herbicide Programs Brooklyn, WI 2020

Plot pictures taken on 6/23
32 days after the PRE application
The day of the POST application

The number in the upper right-hand corner is the
average % waterhemp control

32 days after PRE (6/23)
Untreated Check

0%



32 days after PRE (6/23)

PRE: 22 fl oz XtendiMax + 48 fl oz Warrant + 8 fl oz Mauler

85%



32 days after PRE (6/23)

PRE: 48 fl oz Warrant + 8 fl oz Mauler

79%



32 days after PRE (6/23)

PRE: 22 fl oz XtendiMax + 48 fl oz Warrant Ultra

87%



XtendFlex Soybean Herbicide Programs Brooklyn, WI 2020

Plot pictures taken on 7/8
47 days after the PRE application
15 days after POST application
The day of the LPOST application

The number in the upper right-hand corner is the
average % waterhemp control of 4 replications

47 days after PRE (7/8)
Untreated Check

0%



15 days after POST (7/8)

PRE: 22 fl oz XtendiMax + 48 fl oz Warrant + 8 fl oz Mauler *fb*

85%

POST: 22 fl oz XtendiMax + 32 fl oz Roundup PowerMAX + 48 fl oz Warrant



15 days after POST (7/8)

PRE: 22 fl oz XtendiMax + 48 fl oz Warrant + 8 fl oz Mauler *fb*

83%

POST: 32 fl oz Liberty + 32 fl oz Roundup PowerMAX + 48 fl oz Warrant



15 days after POST (7/8)

PRE: 22 fl oz XtendiMax + 48 fl oz Warrant + 8 fl oz Mauler *fb*

85%

POST: 32 fl oz Liberty + 48 fl oz Warrant



15 days after POST (7/8)

PRE: 22 fl oz XtendiMax + 48 fl oz Warrant + 8 fl oz Mauler fb

76%

POST: 32 fl oz Roundup PowerMAX + 48 fl oz Warrant Ultra



15 days after POST (7/8)

PRE: 48 fl oz Warrant + 8 fl oz Mauler *fb*

86%

POST: 22 fl oz XtendiMax + 32 fl oz Roundup PowerMAX + 48 fl oz Warrant



15 days after POST (7/8)

PRE: 48 fl oz Warrant + 8 fl oz Mauler *fb*

83%

POST: 32 fl oz Liberty + 32 fl oz Roundup PowerMAX + 48 fl oz Warrant



15 days after POST (7/8)

PRE: 48 fl oz Warrant + 8 fl oz Mauler *fb*

POST: 32 fl oz Liberty + 48 fl oz Warrant

83%



15 days after POST (7/8)

PRE: 48 fl oz Warrant + 8 fl oz Mauler *fb*

POST: 22 fl oz XtendiMax + 48 fl oz Warrant

81%



15 days after POST (7/8)

PRE: 22 fl oz XtendiMax + 48 fl oz Warrant Ultra fb

89%

POST: 22 fl oz XtendiMax + 32 fl oz Roundup PowerMAX + 48 fl oz Warrant



15 days after POST (7/8)

PRE: 22 fl oz XtendiMax + 48 fl oz Warrant Ultra *fb*

84%

POST: 32 fl oz Liberty + 32 fl oz Roundup PowerMAX + 48 fl oz Warrant



XtendFlex Soybean Herbicide Programs Brooklyn, WI 2020

Plot pictures taken on 7/22

61 days after the PRE application

29 days after the POST application

14 days after the LPOST application

The number in the upper right-hand corner is the average % waterhemp control of 4 replications

61 days after PRE (7/22)
Untreated Check

0%



29 days after POST (7/22)

PRE: 22 fl oz XtendiMax + 48 fl oz Warrant + 8 fl oz Mauler *fb*

80%

POST: 22 fl oz XtendiMax + 32 fl oz Roundup PowerMAX + 48 fl oz Warrant



29 days after POST (7/22)

PRE: 22 fl oz XtendiMax + 48 fl oz Warrant + 8 fl oz Mauler *fb*

77%

POST: 32 fl oz Liberty + 32 fl oz Roundup PowerMAX + 48 fl oz Warrant



29 days after POST (7/22)

PRE: 22 fl oz XtendiMax + 48 fl oz Warrant + 8 fl oz Mauler *fb*

72%

POST: 32 fl oz Liberty + 48 fl oz Warrant



14 days after LPOST (7/22)

PRE: 22 fl oz XtendiMax + 48 fl oz Warrant + 8 fl oz Mauler *fb*

POST: 32 fl oz Liberty + 48 fl oz Warrant *fb*

LPOST: 32 fl oz Liberty

97%



14 days after LPOST (7/22)

PRE: 22 fl oz XtendiMax + 48 fl oz Warrant + 8 fl oz Mauler *fb*

POST: 32 fl oz Roundup PowerMAX + 48 fl oz Warrant Ultra *fb*

LPOST: 32 fl oz Liberty

88%



Waterhemp regrowth



29 days after POST (7/22)

PRE: 48 fl oz Warrant + 8 fl oz Mauler *fb*

80%

POST: 22 fl oz XtendiMax + 32 fl oz Roundup PowerMAX + 48 fl oz Warrant



29 days after POST (7/22)

PRE: 48 fl oz Warrant + 8 fl oz Mauler *fb*

68%

POST: 32 fl oz Liberty + 32 fl oz Roundup PowerMAX + 48 fl oz Warrant



29 days after POST (7/22)

PRE: 48 fl oz Warrant + 8 fl oz Mauler *fb*

POST: 32 fl oz Liberty + 48 fl oz Warrant

68%

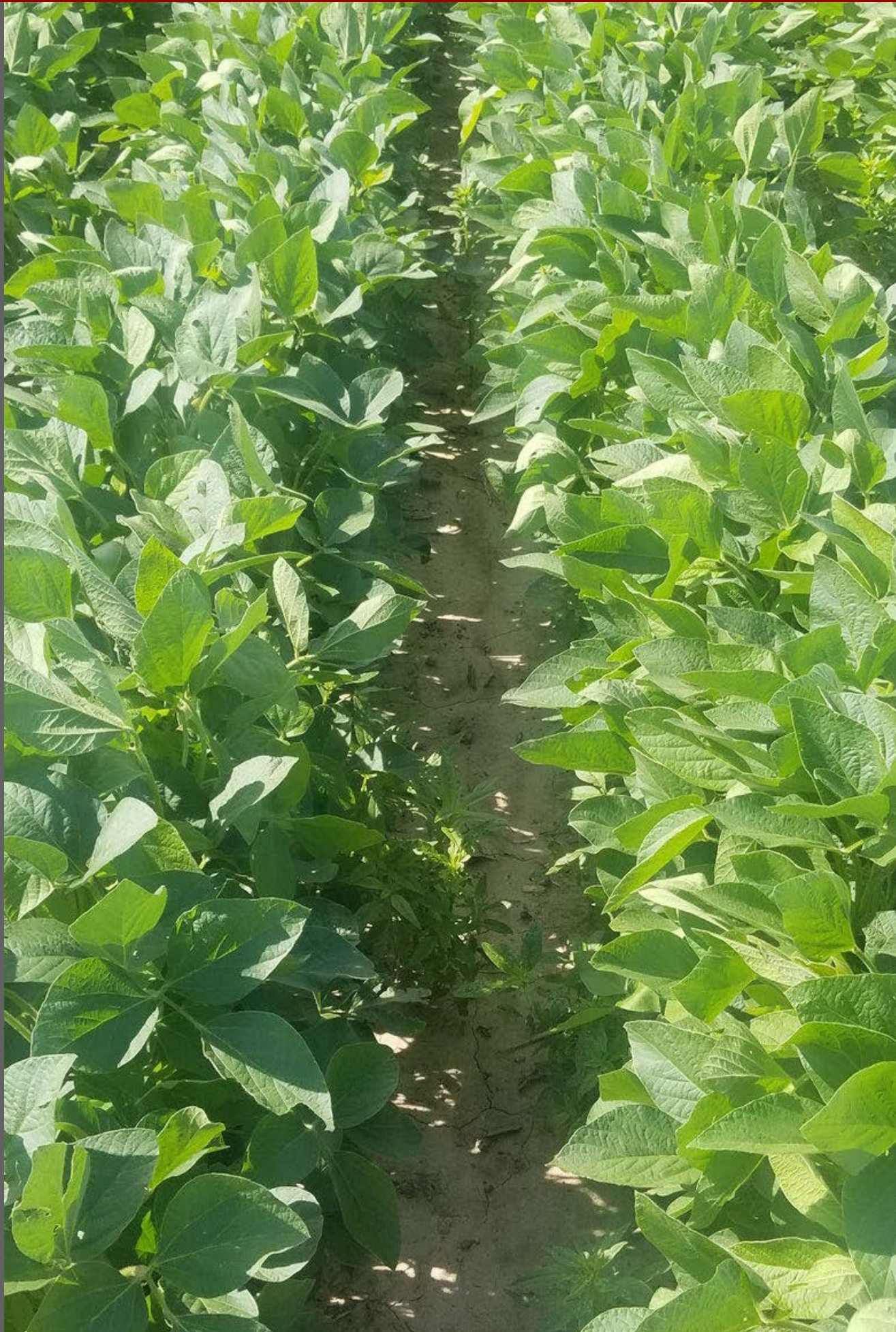

14 days after LPOST (7/22)

PRE: 48 fl oz Warrant + 8 fl oz Mauler *fb*

POST: 22 fl oz XtendiMax + 32 fl oz Roundup PMAX + 48 fl oz Warrant *fb*

LPOST: 32 fl oz Liberty

97%



14 days after LPOST (7/22)

PRE: 48 fl oz Warrant + 8 fl oz Mauler *fb*

POST: 22 fl oz XtendiMax + 48 fl oz Warrant *fb*

LPOST: 32 fl oz Roundup PowerMAX

85%

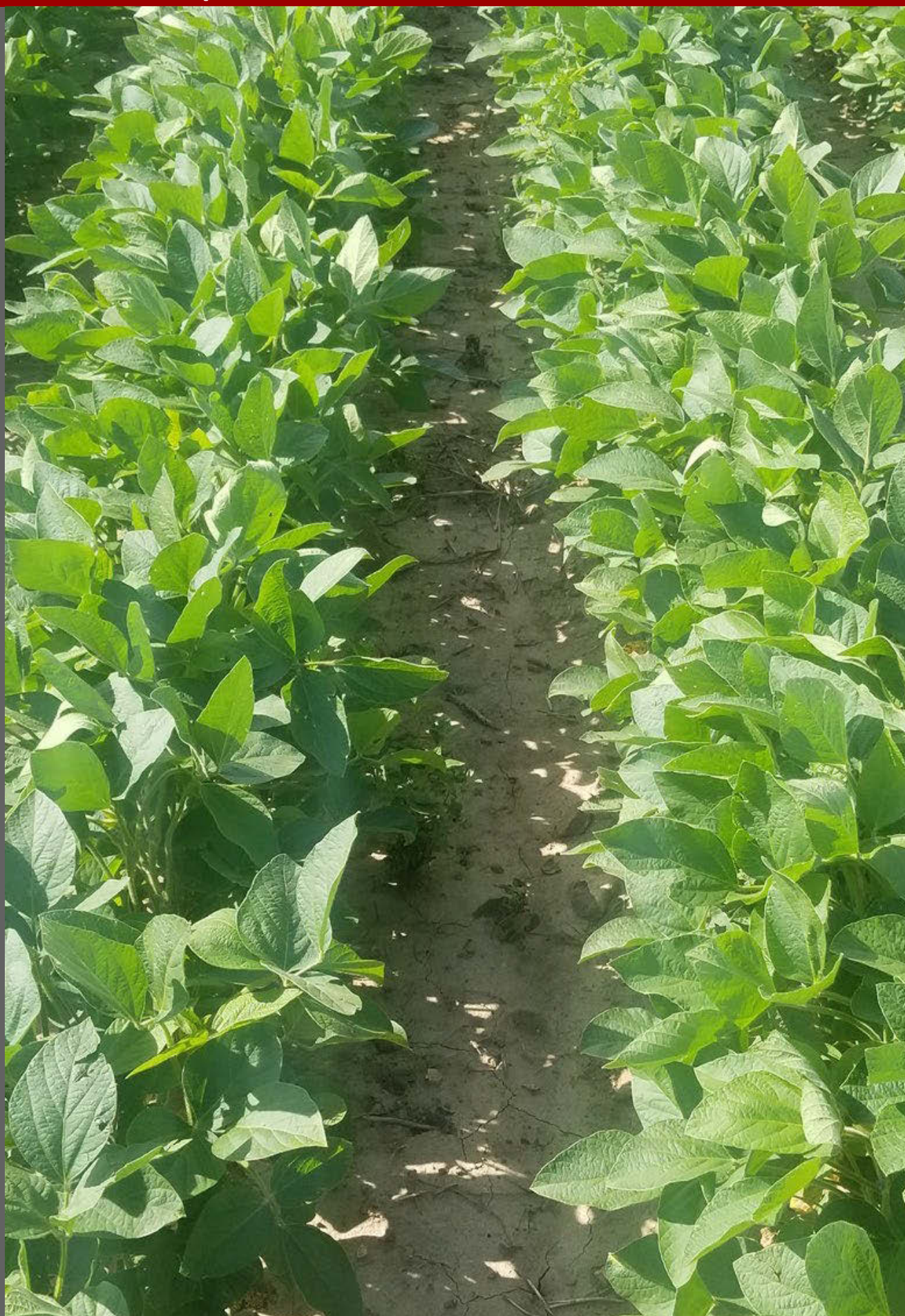

14 days after LPOST (7/22)

PRE: 48 fl oz Warrant + 8 fl oz Mauler *fb*

POST: 22 fl oz XtendiMax + 48 fl oz Warrant *fb*

LPOST: 32 fl oz Liberty + 32 fl oz Roundup PowerMAX

93%



14 days after LPOST (7/22)

PRE: 48 fl oz Warrant + 8 fl oz Mauler *fb*

POST: 22 fl oz XtendiMax + 48 fl oz Warrant *fb*

LPOST: 32 fl oz Liberty

96%



29 days after POST (7/22)

PRE: 22 fl oz XtendiMax + 48 fl oz Warrant Ultra *fb*

80%

POST: 22 fl oz XtendiMax + 32 fl oz Roundup PowerMAX + 48 fl oz Warrant



29 days after POST (7/22)

PRE: 22 fl oz XtendiMax + 48 fl oz Warrant Ultra *fb*

71%

POST: 32 fl oz Liberty + 32 fl oz Roundup PowerMAX + 48 fl oz Warrant



XtendFlex Soybean Herbicide Programs Brooklyn, WI 2020

Plot pictures taken on 10/8
Day of soybean harvest

The number in the upper right-hand corner is the average % waterhemp control of 4 replications on 9/24



Soybean Harvest (10/8)

PRE: 22 fl oz XtendiMax + 48 fl oz Warrant + 8 fl oz Mauler *fb*

87%

POST: 22 fl oz XtendiMax + 32 fl oz Roundup PowerMAX + 48 fl oz Warrant



Soybean Harvest (10/8)

PRE: 22 fl oz XtendiMax + 48 fl oz Warrant + 8 fl oz Mauler *fb*

74%

POST: 32 fl oz Liberty + 32 fl oz Roundup PowerMAX + 48 fl oz Warrant



Soybean Harvest (10/8)

PRE: 22 fl oz XtendiMax + 48 fl oz Warrant + 8 fl oz Mauler *fb*

77%

POST: 32 fl oz Liberty + 48 fl oz Warrant



Soybean Harvest (10/8)

PRE: 22 fl oz XtendiMax + 48 fl oz Warrant + 8 fl oz Mauler *fb*

POST: 32 fl oz Liberty + 48 fl oz Warrant *fb*

LPOST: 32 fl oz Liberty

96%



Soybean Harvest (10/8)

PRE: 22 fl oz XtendiMax + 48 fl oz Warrant + 8 fl oz Mauler *fb*

POST: 32 fl oz Roundup PowerMAX + 48 fl oz Warrant Ultra *fb*

LPOST: 32 fl oz Liberty

92%

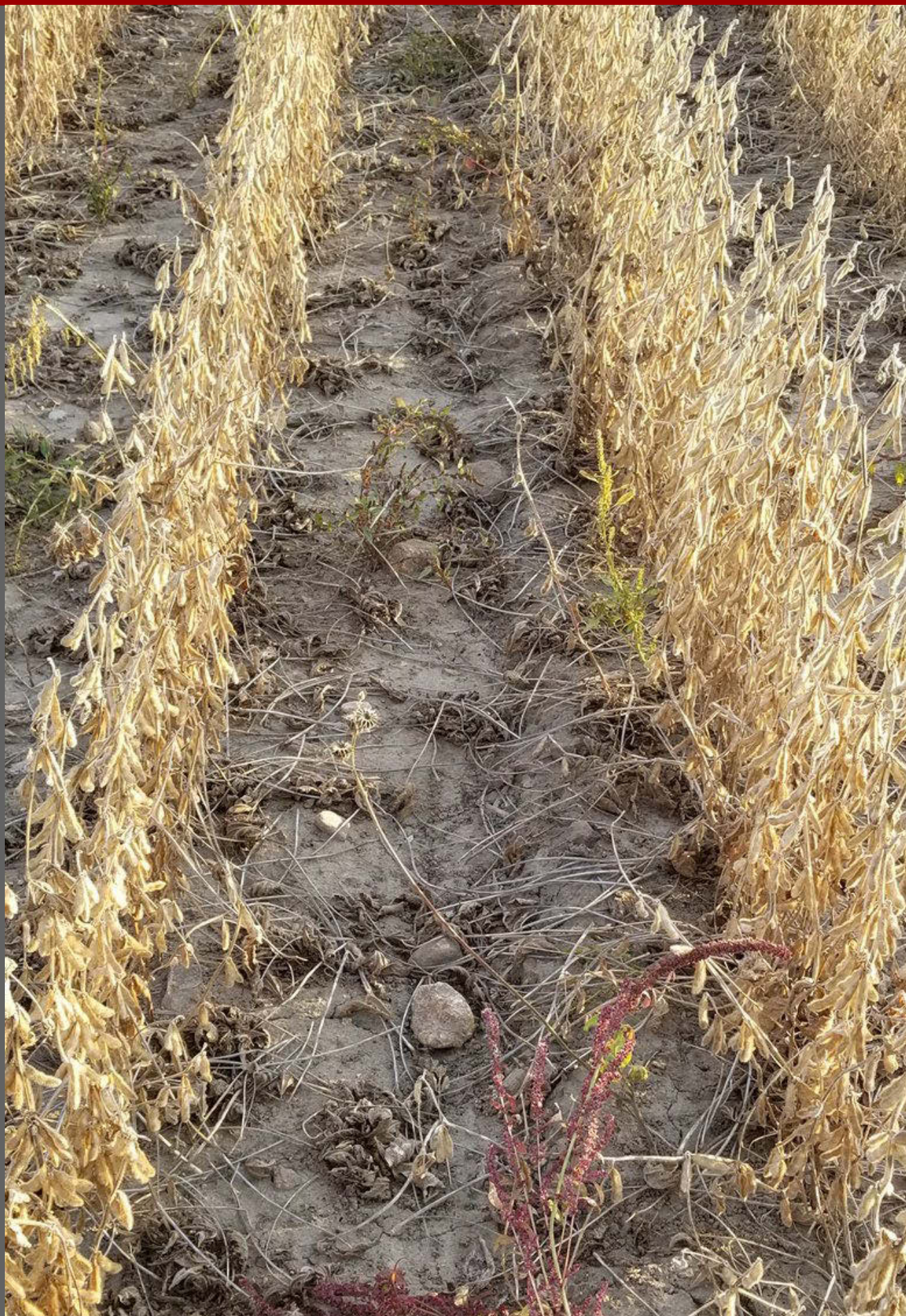

Soybean Harvest (10/8)

PRE: 48 fl oz Warrant + 8 fl oz Mauler *fb*

86%

POST: 22 fl oz XtendiMax + 32 fl oz Roundup PowerMAX + 48 fl oz Warrant



Soybean Harvest (10/8)

PRE: 48 fl oz Warrant + 8 fl oz Mauler *fb*

63%

POST: 32 fl oz Liberty + 32 fl oz Roundup PowerMAX + 48 fl oz Warrant



Soybean Harvest (10/8)

PRE: 48 fl oz Warrant + 8 fl oz Mauler *fb*

69%

POST: 32 fl oz Liberty + 48 fl oz Warrant



Soybean Harvest (10/8)

PRE: 48 fl oz Warrant + 8 fl oz Mauler *fb*

POST: 22 fl oz XtendiMax + 32 fl oz Roundup PMAX + 48 fl oz Warrant *fb*

LPOST: 32 fl oz Liberty

98%

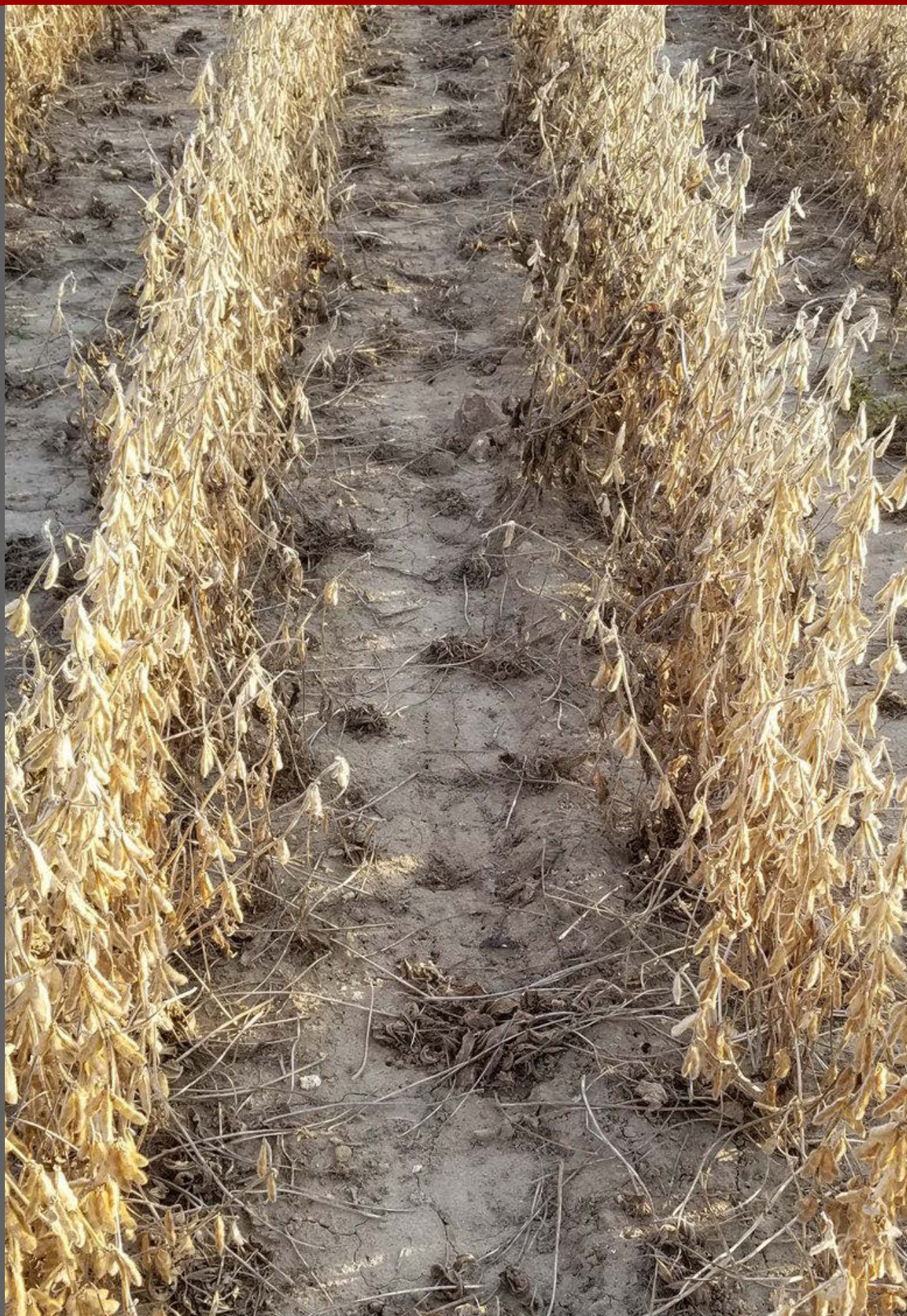

Soybean Harvest (10/8)

PRE: 48 fl oz Warrant + 8 fl oz Mauler *fb*

POST: 22 fl oz XtendiMax + 48 fl oz Warrant *fb*

LPOST: 32 fl oz Roundup PowerMAX

90%

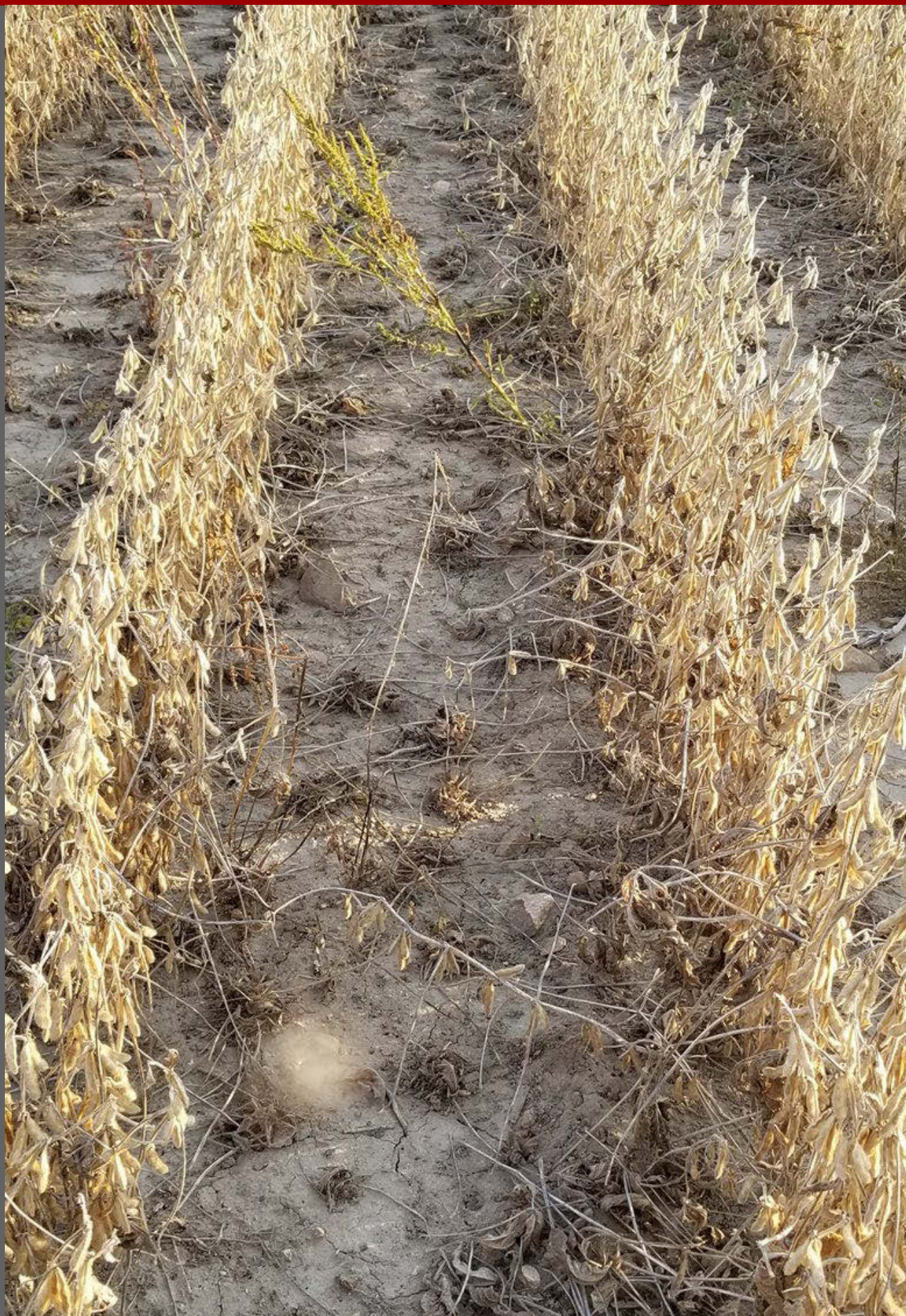

Soybean Harvest (10/8)

PRE: 48 fl oz Warrant + 8 fl oz Mauler *fb*

POST: 22 fl oz XtendiMax + 48 fl oz Warrant *fb*

LPOST: 32 fl oz Liberty + 32 fl oz Roundup PowerMAX

96%



Soybean Harvest (10/8)

PRE: 48 fl oz Warrant + 8 fl oz Mauler *fb*

POST: 22 fl oz XtendiMax + 48 fl oz Warrant *fb*

LPOST: 32 fl oz Liberty

97%



Soybean Harvest (10/8)

PRE: 22 fl oz XtendiMax + 48 fl oz Warrant Ultra fb

86%

POST: 22 fl oz XtendiMax + 32 fl oz Roundup PowerMAX + 48 fl oz Warrant



Soybean Harvest (10/8)

PRE: 22 fl oz XtendiMax + 48 fl oz Warrant Ultra fb

66%

POST: 32 fl oz Liberty + 32 fl oz Roundup PowerMAX + 48 fl oz Warrant

